DOUGLAS PARK
Apartments

Clifton
3 bedroom/1 bath room
Approximately 863 square feet

Interior Luxuries Include:

- Carpet
- Frost-Free Refrigerator
- Large eat-in kitchen with electric range
- Oak-Tone Cabinet
- Spacious Floorplans
- Generous closets
- Mini-Blinds
- Tiled Floors in Kitchen, Entry and Bath
- Large floor plans with great design

Community Distinctions include:

- Two large playgrounds
- On-Site Laundry Facilities
- Community room
- Located close to shopping, entertainment and schools
- Superior resident service

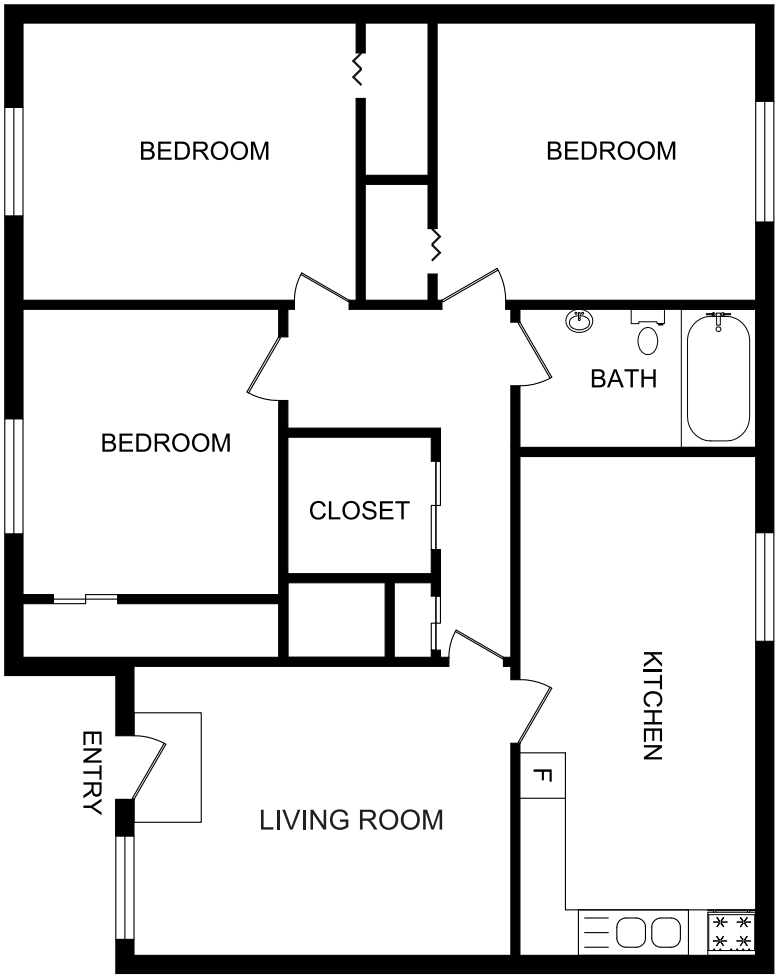

TESCOproperties

401 Douglas Park Dr., Louisville, KY 40214
(502) 361-0129 * (502) 361-3058 fax
www.douglasparkapts.com

The floor plans may vary from this illustration due to design configuration. Not all features are available in every floor plan. Square footages and room dimensions are approximate.

EQUAL HOUSING OPPORTUNITY